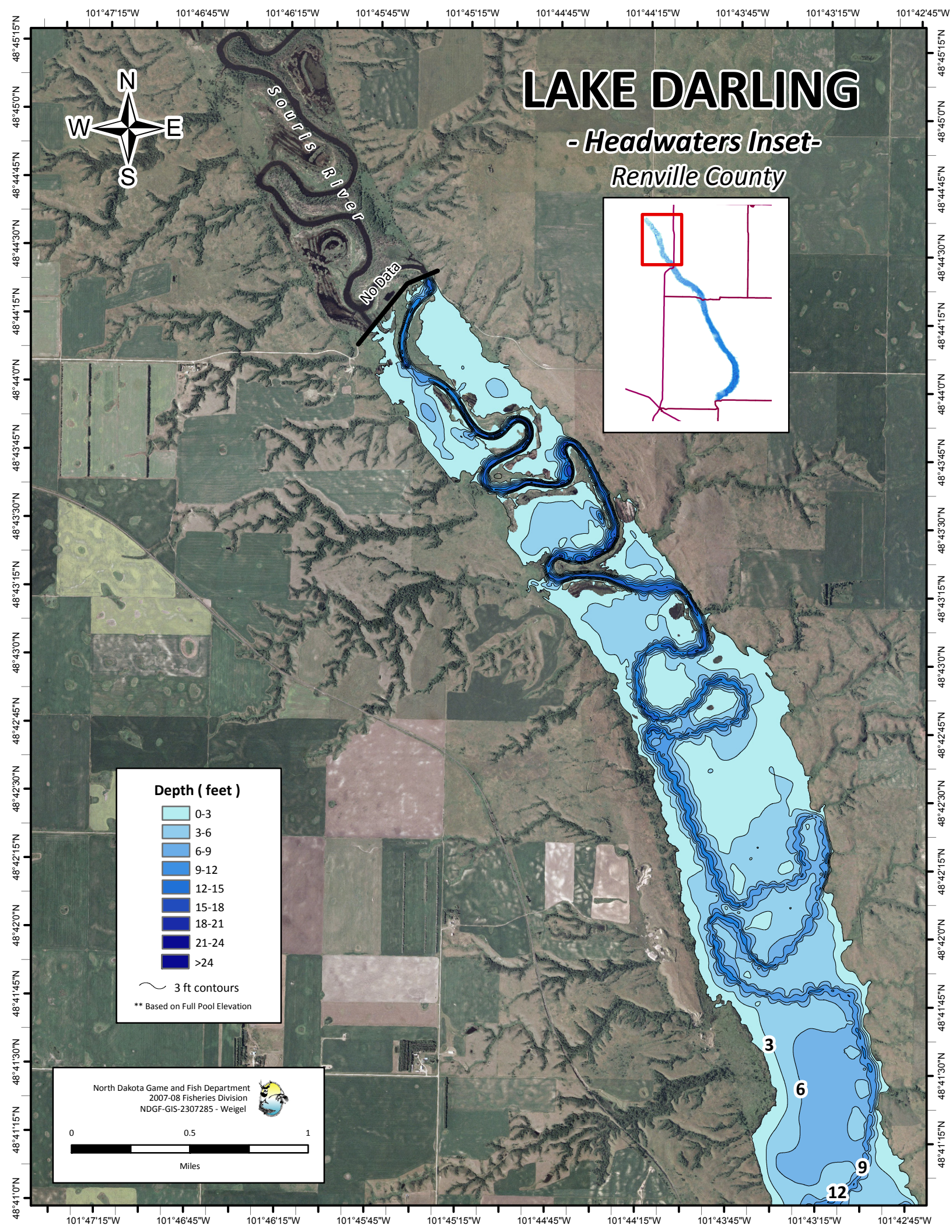
LAKE DARLING
- Headwaters Inset-
Renville County
Souris River
No Data
N
W
E
S
Depth (feet)
0-3
3-6
6-9
9-12
12-15
15-18
18-21
21-24
>24
3 ft contours
** Based on Full Pool Elevation
North Dakota Game and Fish Department
2007-08 Fisheries Division
NDGF-GIS-2307285 - Weigel
0
0.5
1
Miles
3
6
9
12
101°47'15"W
101°46'45"W
101°46'15"W
101°45'45"W
101°45'15"W
101°44'45"W
101°44'15"W
101°43'45"W
101°43'15"W
101°42'45"W
48°45'15"N
48°45'0"N
48°44'45"N
48°44'30"N
48°44'15"N
48°44'0"N
48°43'45"N
48°43'30"N
48°43'15"N
48°43'0"N
48°42'45"N
48°42'30"N
48°42'15"N
48°42'0"N
48°41'45"N
48°41'30"N
48°41'15"N
48°41'0"N